

Indian Head Park

Hazard Mitigation Plan Point of Contact

Primary Point of Contact	Alternate Point of Contact
Gavin Morgan, Village Administrator Village of Indian Head Park 201 Acacia Drive Indian Head Park, IL 60525 Telephone: 708-246-3080 x 104 Email: gmorgan@indianheadpark-il.gov	Joe Coons, Public Works Director Village of Indian Head Park 11308 70th Place Indian Head Park, IL 60525 Telephone: 708-246-1233 Email: jcoons@indianheadpark-il.gov

Jurisdiction Profile

The following is a summary of key information about the jurisdiction and its history:

Date of Incorporation: August 4, 1959

Current Population: The 2021 U.S. Census estimate indicated the population was 4,008. ([City-Data](#))

Population Growth: The overall population has increased 6.85 percent between 2018 and 2021.

Location and Description: The Village of Indian Head Park is located in Cook County. It is slightly north of the intersection of Interstate 294 and Interstate 55. The village is south of Western Springs, north of Burr Ridge, and west of Countryside.

Brief History: The Village of Indian Head Park was incorporated on August 4, 1959. The first homes in what is now often referred to as “Old Town” were the product of developer Norman Higby, a key developer in the area in the 1940s. Higby started a subdivision of about 25 lots west of Wolf Road in the spring of 1946. Nineteen families are credited with being “original owners” in the Higby development. The second phase of the subdivision opened five years later. The third phase cost the area half of its 18-hole golf course. The other half of the golf course was sold in part to the Illinois State Toll Highway Authority and also provided land for the fourth phase of the subdivision. The early years were plagued by the difficulties that typically face a fledgling community—often inadequate water, electricity, refuse disposal and other municipal services. The community well turned out to be the prime reason that residents felt the need to incorporate as a village. In January of 1951, several residents filed for incorporation “to furnish water from a common well and pump and to distribute water on a cooperative basis to the members, defraying maintenance and operation costs of the water system from dues collected from the members.” The first official meeting of the corporation was held two weeks later and each family paid \$10 to join the corporation. Dues went towards the maintenance and repair of the well and, after an increase in the yearly fee, snow removal was added to the services. With all the challenges that faced the community, the Corporation Board and several residents felt that incorporating the area would be to their advantage. On May 13, 1958, the proposal

to incorporate was presented to the residents and a petition was filed in the Cook County courts. An election was held in the community on June 9, and 92 of 114 voters favored incorporation. On August 4, 1959 the Village of Indian Head Park was incorporated.

Climate: The climate of the Village of Indian Head Park and the Chicago area is classified as humid continental, with all four seasons distinctly represented: wet springs; hot and humid summers; pleasant autumns; and cold winters. Annual precipitation is average, and reaches its lowest points in the months of January and February, and peaks in the months of May and June. Winter proves quite variable. Seasonal snowfall in the city has ranged from 9 – 90 inches. The daily average temperature in January at Midway Airport is 24.8 °F (–4.0 °C), and temperatures often stay below freezing for several consecutive days or even weeks in January and February. Temperatures drop to or below 0 °F (–18 °C) on 5.5 nights annually at Midway and 8.2 nights at O’Hare. Spring in the Chicago area is perhaps the city’s wettest and unpredictable season. Winter like conditions can persist well into April and even occasionally into May. Thunderstorms are especially prevalent in the spring time as the city’s lakeside location makes it a center of conflicts between large volumes of warmer and colder air, triggering many kinds of severe weather. Temperatures vary tremendously in the springtime; March is the month with the greatest span between the record highs and lows. On a typical summer day, humidity is usually moderately high and temperatures ordinarily reach anywhere between 78 and 92 °F (26 and 33 °C). The extreme heat that the Chicago area is capable of experiencing during the height of the summer season can persist into the autumn season. Temperatures have reached 100 degrees high and subzero lows below –18 °C. Fall can bring heavy thunderstorms, many of which are capable of producing flooding. The average first accumulating snow occurs around Nov 19.

Governing Body Format: The Village of Indian Head Park is governed by a Village President and six members Board of Trustees, all of whom are elected for four year staggered terms. The Board is the legislative body of the Village government. This body of Government will assume the responsibility for the adoption and implementation of this plan. All administrative work is performed under the direction of the Village Administrator, who is appointed by the Village President and Board of Trustees. Departments with the Village of Indian Head Park include: Administration, Police, Public Works, and Community Development.

Development Trends: The Village of Indian Head Park is embarking on a community-based process to develop a new comprehensive plan. The comprehensive plan will provide a framework to make informed investment decisions, address current community issues, and realize the community’s long-term goals. Together, the Village of Indian Head Park and community stakeholders will explore opportunities in land-use planning, residential and commercial development, transportation, parks and open space, and numerous other aspects important to the Village’s prosperity. The Village is relatively land-locked, but does have limited space for future commercial development. The residential housing market is currently competitive. The Village Board took action in 2018 to encourage redevelopment and beautification of the triangle area at Wolf and Joliet Roads with the passage of a Planned Unit Development ordinance. Redevelopment of that area is still a concern.

Changes in Community Priorities: Because of the high percentage of population 55 years and older, there is a priority on addressing the needs of older populations who may be disproportionately impacted by natural hazards.

Capability Assessment

The assessment of the jurisdiction's legal and regulatory capabilities is presented in the *Legal and Regulatory Capability Table* below. The assessment of the jurisdiction's fiscal capabilities is presented in the *Fiscal Capability Table* below. The assessment of the jurisdiction's administrative and technical capabilities is presented in *Administrative and Technical Capability Table* below. Information on the community's National Flood Insurance Program (NFIP) compliance is presented in the *National Flood Insurance Program Compliance Table* below. Classifications under various community mitigation programs are presented in the *Community Classifications Table* below.

TABLE: LEGAL AND REGULATORY CAPABILITY					
	Local Authority	State or Federal Prohibitions	Other Jurisdictional Authority	State Mandated	Comments
Codes, Ordinances & Requirements					
Building Code	Yes	No	No	Yes	In accordance with Public Act 096-0704, Illinois has adopted the IBC as its state Building Code Insert Municipal Code 2014 IBC
Zonings	Yes	No	No	Yes	(65 ILCS 5/) Illinois Municipal Code Title 17, Zoning (1964)
Subdivisions	Yes	No	No	No	1968-9 division amended: 1998
Stormwater Management	Yes	No	Yes	Yes	State regulates industrial activity from Construction sites 1 acre or larger under section 402 CWA. Current regulations through MWRD. Also

					local policy established for stormwater management.
Post Disaster Recovery	No	No	No	No	
Real Estate Disclosure	No	No	Yes	Yes	(765 ILCS 77/) Residential Real Property Disclosure Act. State mandated.
Growth Management	No	No	No	No	
Site Plan Review	Yes	No	No	No	IBC -2014
Public Health and Safety	Yes	No	Yes	Yes	Cook County Board of Health. Title 8 - 1993
Environmental Protection	No	No	No	No	
Planning Documents					
General or Comprehensive Plan	Yes	No	No	No	
<i>Is the plan equipped to provide integration to this mitigation plan?</i>					Yes, Plan includes a land use element.
Floodplain or Basin Plan	Yes	No	No	No	Regulate Floodplain Development
Stormwater Plan	Yes	No	MWRD	No	Regional stormwater impacts are managed by MWRD. The Village lies within the Flagg Creek watershed planning area of MWRD's comprehensive Stormwater Master Planning Program
Capital Improvement Plan	Yes	No	No	No	2016
<i>What types of capital facilities does the plan address?</i>					N/A

<i>How often is the plan revised/updated?</i>					Annually
Habitat Conservation Plan	No	No	No	No	
Economic Development Plan	Yes	No	Yes	Yes	The Economic Development Commission is charged with reviewing all economic development related programs and incentives including tax incentives offered through the Cook County 6b program.
Shoreline Management Plan	No	No	No	No	
Response/Recovery Planning					
Comprehensive Emergency Management Plan	No	No	Yes	Yes	Cook County EMRS
Threat and Hazard Identification and Risk Assessment	No	No	Yes	No	Cook County EMRS Preparing THIRA
Terrorism Plan	No	No	Yes	Yes	Cook County EMRS
Post-Disaster Recovery Plan	No	No	No	No	
Continuity of Operations Plan	No	No	Yes	No	Cook County EMRS
Public Health Plans	No	No	Yes	No	Cook County DPH

TABLE: FISCAL CAPABILITY

Financial Resources	Accessible or Eligible to Use?
Community Development Block Grants	Yes
Capital Improvements Project Funding	Yes
Authority to Levy Taxes for Specific Purposes	Yes
User Fees for Water, Sewer, Gas or Electric Service	Yes
Incur Debt through General Obligation Bonds	Yes
Incur Debt through Special Tax Bonds	Yes

Incur Debt through Private Activity Bonds	No
Withhold Public Expenditures in Hazard-Prone Areas	No
State Sponsored Grant Programs	Yes
Development Impact Fees for Homebuyers or Developers	No
Other	Yes

TABLE: ADMINISTRATIVE AND TECHNICAL CAPABILITY		
Staff/Personnel Resources	Available?	Department/Agency/Position
Planners or engineers with knowledge of land development and land management practices	Yes	Village Engineer, Strand Associates
Engineers or professionals trained in building or infrastructure construction practices	Yes	Village Engineer, Strand Associates
Planners or engineers with an understanding of natural hazards	Yes	Village Engineer, Strand Associates
Staff with training in benefit/cost analysis	Yes	Village Engineer, Strand Associates
Surveyors	Yes	Village Engineer, Strand Associates
Personnel skilled or trained in GIS applications	Yes	Village Engineer, Strand Associates
Scientist familiar with natural hazards in local area	Yes	Village Engineer, Strand Associates
Emergency manager	Yes	Cook County EMRS
Grant writers	Yes	Administration

TABLE: NATIONAL FLOOD INSURANCE PROGRAM COMPLIANCE	
What department is responsible for floodplain management in your jurisdiction?	Strand Associates
Who is your jurisdiction's floodplain administrator? (department/position)	Strand Associates
Are any certified floodplain managers on staff in your jurisdiction?	Strand Associates
What is the date of adoption of your flood damage prevention ordinance?	1993
When was the most recent Community Assistance Visit or Community Assistance Contact?	2/27/1996
Does your jurisdiction have any outstanding NFIP compliance violations that need to be addressed? If so, please state what they are.	None at this time
Do your flood hazard maps adequately address the flood risk within your jurisdiction? (If no, please state why)	Yes
Does your floodplain management staff need any assistance or training to support its floodplain management program? If so, what type of assistance/training is needed?	Not really, but it would be nice to have our program looked at to see if we need to make any changes or enhancements.
Does your jurisdiction participate in the Community Rating System (CRS)? If so, is your jurisdiction seeking to improve its CRS Classification? If not, is your jurisdiction interested in joining the CRS program?	Currently not participating but possible interest in joining.

NFIP Participation Activities

Maintaining compliance under the NFIP is an important component of flood risk reduction. All planning partners that participate in the NFIP have identified actions to maintain their compliance and good standing. Cook County entered the NFIP on April 15, 1981. Structures permitted or built in the County before then are called “pre-FIRM” structures, and structures built afterwards are called “post-FIRM.” The insurance rate is different for the two types of structures. The effective date for the current countywide FIRM is August 19, 2008. This map is a DFIRM (digital flood insurance rate map). The communities in Cook County that participate in the NFIP are shown in **Table: NFIP Participating Communities in Cook County** in **Volume I** of the Cook County MJ-HMP.

The NFIP makes federally-backed flood insurance available to homeowners, renters, and business owners in participating communities. The communities in Cook County that participate in the NFIP and their "Policies in Force," "Total Coverage," and "Total Written Premiums" are shown in **Table: Cook County Flood Insurance Policies** in **Volume I** of the Cook County MJ-HMP.

Substantial Improvement Rule and the Substantial Damage Rule

The IDNR/OWR has developed a model ordinance for floodplain management, which has been adopted by most communities in Illinois. The ordinance includes the minimum requirements an NFIP participating jurisdiction must adopt and enforce, as well as additional higher regulatory requirements. The optional, higher regulatory standards include a minimum one foot of freeboard above the base flood elevation and cumulative tracking of damage repairs and improvements to establish substantial damage and substantial improvement compliance. Some jurisdictions have chosen to exceed the requirements of the model ordinance and have adopted more restrictive ordinances. This is most common in the communities in northeastern Illinois.

Existing Municipal Code:

Sec. 12-20 Definitions

Substantial improvement.

(1) The term "substantial improvement" means any repair, reconstruction or improvement of a structure, the cost of which equals 50 percent of the market value of the structure either:

- a. Before the improvement or repair is started; or
- b. If the structure has been damaged, and is being stored, before the damage occurred.

(2) For the purposes of this definition, substantial improvement is considered to occur when the first alteration of any wall, ceiling, floor or other structural part of the building commences, whether or not that alteration affects the external dimensions of the structure.

(3) The term "substantial improvement" does not, however, include either:

- a. Any project for improvement of a structure to comply with existing state or local health, sanitary or safety code specifications which are solely necessary to assure safe living conditions; or

b. Any alteration of a structure listed on the National Register of Historic Places or a State Inventory of Historic Places.

Their ordinance did not include substantial improvement / substantial damage rule provisions; future updates will consider inclusion of these rules as applicable and as appropriate.

TABLE: COMMUNITY CLASSIFICATIONS			
	Participating?	Classification	Date Classified
Community Rating System	No	N/A	N/A
Building Code Effectiveness Grading Schedule	Yes	Unknown	2014
Public Protection/ISO	Yes	Class 2 ISO Rating	August 2013
StormReady	Yes	Gold (Countywide)	2014
Tree City USA	Yes	NA	1990

Opportunities to Expand and Improve Capabilities

- Opportunities to expand and improve capabilities include:
- Update building code.
- Develop an Emergency Management Plan.
- Update to Comprehensive Plan.
- Increase GIS Capabilities.
- Seek mitigation grant funds.

Plan Integration

The capability assessment describes opportunities to "link" or integrate the mitigation plan into other planning mechanisms. The process and mechanism to identify opportunities to integrate the Cook County MJ-HMP into other planning mechanisms will occur during the Annual Update Process and be reflected in the Jurisdictional Annual Report each year. Specific plan integration opportunities will include:

- The goals and actions of the Hazard Mitigation Plan will be considered in the next capital improvement planning process.
- The hazards, goals, and actions of the Hazard Mitigation Plan will be considered in the next update of the Comprehensive Plan.
- The hazards, goals, and actions of the Hazard Mitigation Plan will be considered in the next update of the jurisdiction's land use plans, zoning, and subdivision codes.

Emergency Plan Integration:

Cook County EMRS is supporting communities to develop and update their respective Emergency Operations Plans, Continuity of Operations Plan/Continuity of Government Plan, and Recovery Plan in 2024. This is an ongoing countywide initiative and is being implemented in all municipalities.

Emergency Operations Plan (EOP)

An EOP template was created for all municipalities. The 2019 Cook County MJ-HMP and the hazards in the mitigation plan have been integrated into the Situation and Assumptions section of the EOP. Within that section, the natural hazards based on the 2019 MJ-HMP were added in the Initial Analysis

and Assessment and Identification of Hazards section of the EOP. The hazards in the 2019 plan and the 2024 MJ-HMP did not change apart from adding wildfires for the Forest Preserve and unincorporated areas of the County. Future updates of the EOP will take into consideration any additional new natural hazards that are added to subsequent updates to the MJ-HMP.

Continuity of Operations Plan (COOP)

The Continuity of Operations Plan (COOP) for the municipality includes a Situation section that is based on the 2019 Cook County MJ-HMP jurisdictional annex, and specifically the hazards identified in the annex. The COOP-specific risk assessment is hazard-specific and based on likelihood of occurrence and severity of impact.

Recovery Plan

The goals of the Recovery Plan were developed to align with the 2019 Cook County MJ-HMP, and specifically prioritizes the responsibility of officials under this plan to save lives, protect property, relieve human suffering, sustain survivors, repair essential facilities, restore services, and protect the environment. The plan acknowledges that hazard mitigation is an important priority and consideration during the rebuilding process.

Jurisdiction-Specific Natural Hazard Event History

The information provided below was solicited from the jurisdiction and supported by NOAA and other relevant data sources.

The *Natural Hazard Events Table* lists all past occurrences of natural hazards within the jurisdiction. Repetitive flood loss records are as follows:

- Number of FEMA-Identified Repetitive Loss Properties: 0
- Number of FEMA-Identified Severe Repetitive Loss Properties: 0
- Number of Repetitive Flood Loss/Severe Repetitive Loss Properties That Have Been Mitigated: 0

Federal Disasters Declared

Disaster Declaration Number	Date Declared	Event
DR-227	4/25/1967	Tornado
DR-351	9/4/1972	Flood
DR-373	4/26/1973	Flood
DR-509	6/18/1976	Severe Storm(s)
DR-643	6/30/1981	Severe Storm(s)
DR-776	10/7/1986	Flood
DR-798	8/21/1987	Flood
DR-997	7/9/1993	Flood
DR-1129	7/25/1996	Severe Storm(s)
DR-1188	9/17/1997	Severe Storm(s)
DR-1729	9/25/2007	Severe Storm(s)
DR-1800	10/3/2008	Severe Storm(s)
DR-1935	8/19/2010	Severe Storm(s)

DR-1960	3/17/2011	Snow
EM-3068	1/16/1979	Snow
EM-3134	1/8/1999	Snow
EM-3161	1/17/2001	Snow
EM-3230	9/7/2005	Hurricane – Katrina Evacuation
EM-3435	3/13/2020	Biological
DR-4116	5/10/2013	Flood
DR-4489	3/26/2020	Biological
DR-4728	8/15/2023	Severe Storm(s)
DR-4749	11/20/2023	Flood

State Disaster Declarations

Date Declared	Event
7/26/2010	Severe Storms, High Winds, Torrential Rain
1/31/2011	Winter Weather
4/25/2011 5/25/2011	High Wind, Tornadoes, Torrential Rain
4/18/2013 4/20/2013 4/21/2013 4/25/2013 4/30/2013	Severe Storms, Heavy Rainfall, Flooding, Straight-line Winds
1/6/2014	Heavy Snowfall, Frigid Temperatures
7/12/2017 7/14/2017	Thunderstorms, Heavy Rainfall, Flooding
1/29/2019	Winter Storm
2/6/2020	Severe Storms
3/12/2020 – present (reissued monthly)	COVID-19
2/16/2021	Winter Storms
2/1/2022	Winter Storms
8/1/2022 (reissued monthly through 10/28/2022)	Monkeypox

TABLE: NATURAL HAZARD EVENTS			
Type of Event	FEMA Disaster Number (if applicable)	Date	Preliminary Damage Assessment/ Event Narrative
Snowstorm/Ice	-	2013	Storm Branch Damage Community-wide
Snowstorm	DR-1960	2011	Power Outages
Flooding	-	2009	Community-wide Drainage Problems
Microburst	-	2006	Storm Branch Damage Community-wide
Power Outages	-	2001	Grant for emergency generator for the Public Works Facility

Jurisdiction-Specific Hazards: Vulnerabilities and Impacts

Hazards that represent a county-wide risk are addressed in the Risk Assessment section of the 2024 Cook County Multi-Jurisdictional Hazard Mitigation Plan Update. This section only addresses the hazards and their associated impacts that are **relevant** and **unique** to the municipality.

Drought: The population of Indian Head Park is significantly older on average than other municipalities in the State/County.

Flood: Indian Head Park experiences flooding in the areas west of Wolf Rd and north of Joliet Rd. Additionally, the population of Indian Head Park is significantly older on average than other municipalities in the State/County.

Earthquake: The population of Indian Head Park is significantly older on average than other municipalities in the State/County.

Extreme Heat: The Village's substantial senior citizen population is vulnerable when power outages occur.

Lightning: The Village has experienced average impacts of lightning.

Hail: The Village has experienced average impacts of hail.

High Winds: The Village experiences damage to its large volume of trees.

Severe Weather: The population of Indian Head Park is significantly older on average than other municipalities in the State/County.

Snow: Though it is typical of jurisdictions in the Midwest in general and Cook County, in particular, to experience large-scale impacts from snow, the Village's proximity to major routes renders snow a minimal risk to the community.

Blizzards: The Village experiences tree damage and power outage from blizzards.

Extreme Cold: The Village's elderly population is vulnerable to the extreme cold, especially when it impacts power lines, causing outages.

Ice Storms: Ice storms have caused tree damage and power outages in the community.

Severe Winter Weather: The population of Indian Head Park is significantly older on average than other municipalities in the State/County.

Tornado: Tornadoes have caused tree damage and power outages in the community. Additionally, the population of Indian Head Park is significantly older on average than other municipalities in the State/County.

Indicator	Number	Percent
Families in poverty	69	2.2%
People with disabilities	1,484	14%
People over 65 years	3,352	30.7%
People under 5 years	515	4.7%
People of color	2,187	20%
Black	168	1.5%
Native American	0	0%
Hispanic	1,190	10.9%
Difficulty with English	211	2%
Households with no car	221	4.4%
Mobile homes	41	0.8%

Data are from the U.S. Census Bureau, American Community Survey. See methods for more information.

The community evaluated whether vulnerability, and subsequently the potential impacts, in hazard-prone areas had increased, decreased, or remained the same for each natural hazard identified in this Hazard Mitigation Plan. Climate change, infrastructure expansion, and economic shifts that can affect vulnerability were considered. For example, if planned development is in an identified hazard

area or is not built to the updated building codes, it may increase the community's vulnerability to future hazards and disasters. On the other hand, if development occurred with mitigation practices in place, the vulnerability may have remained the same or decreased. Additionally, shifting demographics were taken into consideration when assessing development trends.

Jurisdiction-Specific Climate Change Vulnerability and Impacts

The table below outlines if climate change, as assessed by the local planning team, has increased or decreased the municipality's vulnerability/exposure, and thereby the potential impacts, to each natural hazard over the past five (5) years (**Current Vulnerability**), and the effect of climate change in the future probability of occurrence and impacts (**Future Vulnerability**) from each natural hazard.

Future studies are needed to better understand the impact of climate change on the community's assets.

Hazard	Vulnerability
Current Vulnerability	
Dam and Levee Failure	Not Applicable
Drought	Increased
Earthquake	Remained the Same
Flood (Riverine, Urban, Shoreline)	Increased
Severe Weather (Extreme Heat, Lightning, Hail, Fog, High Winds)	Increased
Severe Winter Weather (Ice Storms, Heavy Snow, Blizzards, Extreme Cold)	Increased
Tornado	Unknown
Wildfire (Wildfire Smoke)	Unknown

Hazard	Vulnerability
Future Vulnerability	
Dam and Levee Failure	Not Applicable
Drought	Increase
Earthquake	Increase
Flood (Riverine, Urban, Shoreline)	Increase
Severe Weather (Extreme Heat, Lightning, Hail, Fog, High Winds)	Increase
Severe Winter Weather (Ice Storms, Heavy Snow, Blizzards, Extreme Cold)	Increase
Tornado	Increase
Wildfire (Wildfire Smoke)	Increase

Jurisdiction-Specific Changes (or Expected Changes) in Development Trends in Hazard-Prone Areas

The table below outlines if development, as assessed by the local planning team, over the past five (5) years (**Current Vulnerability**) has increased or decreased the jurisdiction's vulnerability/exposure, and thereby the potential impacts, to these natural hazards, and the anticipated effects changes in development may have on the future probability of occurrence and impacts (**Future Vulnerability**) from these natural hazards.

Hazard	Vulnerability
--------	---------------

Current Vulnerability	
Dam and Levee Failure	Not Applicable
Drought	Remained the Same
Earthquake	Remained the Same
Flood (Riverine, Urban, Shoreline)	Remained the Same
Severe Weather (Extreme Heat, Lightning, Hail, Fog, High Winds)	Remained the Same
Severe Winter Weather (Ice Storms, Heavy Snow, Blizzards, Extreme Cold)	Remained the Same
Tornado	Remained the Same
Wildfire (Wildfire Smoke)	Remained the Same

Hazard	Vulnerability
Future Vulnerability	
Dam and Levee Failure	Not Applicable
Drought	No Change is Anticipated
Earthquake	No Change is Anticipated
Flood (Riverine, Urban, Shoreline)	No Change is Anticipated
Severe Weather (Extreme Heat, Lightning, Hail, Fog, High Winds)	No Change is Anticipated
Severe Winter Weather (Ice Storms, Heavy Snow, Blizzards, Extreme Cold)	No Change is Anticipated
Tornado	No Change is Anticipated
Wildfire (Wildfire Smoke)	No Change is Anticipated

Our community does not anticipate future major assets may be exposed or vulnerable to any of the natural hazards identified in this Hazard Mitigation Plan. Any new assets (e.g., new construction in hazard prone areas) will be constructed to adhere to the latest building codes and standards, and mitigation to protect them from identified and anticipated hazards, especially those that are expected to increase due to climate change.

Hazard Risk Ranking

The *Hazard Risk Ranking Table* below presents the ranking of the hazards of concern. Hazard area extent and location maps are included at the end of this chapter. These maps are based on the best available data at the time of the preparation of this plan, and are considered to be adequate for planning purposes.

TABLE: HAZARD RISK RANKING	
Rank	Hazard Type
1	Severe Weather
2	Severe Winter Weather
3	Tornado
4	Earthquake
5	Flood
6	Drought
7	Dam Failure

New Mitigation Actions

The following are new mitigation actions created during the 2024 update.

Action 11.11

Mitigation Action #11.11: Stormwater runoff rerouting.					
Lead Agency/Department Organization: Village of Indian Head Park Administration	Supporting Agencies/ Organizations: Public Works	Estimated Cost: High	Potential Funding Source: General Fund State Special Funds Hazard Mitigation Grant Program (HMGP) Building Resilient Infrastructure and Communities (BRIC)	Estimated Projected Completion Date: Short-term	Hazard(s) Mitigated: Flood (Riverine, Urban, Coastal/Shoreline)
Year Initiated		2024			
Applicable Jurisdiction		Village of Indian Head Park			
Applicable Goal		1, 2, 5, 6			
Applicable Objective		9, 13			
Cost Analysis (Low, Medium, High)		High			
Priority and Level of Importance (Low, Medium, High)		High			
Benefits of the Mitigation Project (Loss Avoided or Issue Being Mitigated)		Medium			
Action/Implementation Plan and Project Description:		Stormwater Runoff Rerouting			

Actual Completion Date or Ongoing Indefinite	
Project Status & Changes in Priority Completion status legend: N = New; I = In Progress Toward Completion; O = Ongoing Indefinitely; C = Project Completed; R = Want Removed from Annex; X = No Action Taken/Delayed	N

Ongoing Mitigation Actions

During the 2024 update, these "ongoing" mitigation actions and projects were modified and/or amended, as needed.

Action 11.1

Mitigation Action #11.1: Where appropriate, support retrofitting, purchase, or relocation of structures in hazard-prone areas to prevent future structure damage. Give priority to properties with exposure to repetitive losses.					
Lead Agency/Department Organization: Village of Indian Head Park Administration	Supporting Agencies/ Organizations:	Estimated Cost: High	Potential Funding Source: BRIC, HMGP	Estimated Projected Completion Date: Long-term (depending on funding)	Hazard(s) Mitigated: All
Year Initiated	2014				
Applicable Jurisdiction	Village of Indian Head Park				
Applicable Goal	1				
Applicable Objective	7, 13				
Cost Analysis (Low, Medium, High)	High				
Priority and Level of Importance (Low, Medium, High)	Medium				
Benefits of the Mitigation Project (Loss Avoided or Issue Being Mitigated)	High				

Action/Implementation Plan and Project Description:	Retrofitting structures as needed, regrading of filled in ditches.
Actual Completion Date or Ongoing Indefinite	
Project Status & Changes in Priority Completion status legend: N = New; I = In Progress Toward Completion; O = Ongoing Indefinitely; C = Project Completed; R = Want Removed from Annex; X = No Action Taken/Delayed	O

Action 11.2

Mitigation Action #11.2: Continue to support the countywide actions identified in this plan.					
Lead Agency/Department Organization: Village of Indian Head Park Administration	Supporting Agencies/ Organizations:	Estimated Cost: Low	Potential Funding Source: General Fund	Estimated Projected Completion Date: Short- and long-term	Hazard(s) Mitigated: All
Year Initiated	2014				
Applicable Jurisdiction	Village of Indian Head Park				
Applicable Goal	All				
Applicable Objective	All				
Cost Analysis (Low, Medium, High)	Low				
Priority and Level of Importance (Low, Medium, High)	High				
Benefits of the Mitigation Project (Loss Avoided or Issue Being Mitigated)	Medium				
Action/Implementation Plan and Project Description:					
Actual Completion Date or Ongoing Indefinite					
Project Status & Changes in Priority Completion status legend: N = New; I = In Progress Toward Completion;	O				

O = Ongoing Indefinitely; **C** = Project Completed;
R = Want Removed from Annex; **X** = No Action
 Taken/Delayed

Action 11.3

Mitigation Action #11.3: Actively participate in the plan maintenance strategy identified in this plan.					
Lead Agency/Department Organization: EMRS, Village of Indian Head Park	Supporting Agencies/ Organizations:	Estimated Cost: Low	Potential Funding Source: General Fund	Estimated Projected Completion Date: Short-term	Hazard(s) Mitigated: All
Year Initiated		2014			
Applicable Jurisdiction		Village of Indian Head Park			
Applicable Goal		1, 2, 4, 5, 6			
Applicable Objective		3, 4, 6, 9			
Cost Analysis (Low, Medium, High)		Low			
Priority and Level of Importance (Low, Medium, High)		High			
Benefits of the Mitigation Project (Loss Avoided or Issue Being Mitigated)		Medium			
Action/Implementation Plan and Project Description:					
Actual Completion Date or Ongoing Indefinite					
Project Status & Changes in Priority Completion status legend: N = New; I = In Progress Toward Completion; O = Ongoing Indefinitely; C = Project Completed; R = Want Removed from Annex; X = No Action Taken/Delayed		O			

Action 11.4

Mitigation Action #4: Participate in Tree City USA

Lead Agency/Department Organization: Village Administration	Supporting Agencies/ Organizations:	Estimated Cost: Low	Potential Funding Source: General Fund	Estimated Projected Completion Date: Long-term	Hazard(s) Mitigated: All
Year Initiated	2014				
Applicable Jurisdiction	Village of Indian Head Park				
Applicable Goal	1,2,3,5,6				
Applicable Objective	3, 4, 5, 6, 7, 9, 10, 11, 13				
Cost Analysis (Low, Medium, High)	Low				
Priority and Level of Importance (Low, Medium, High)	Medium				
Benefits of the Mitigation Project (Loss Avoided or Issue Being Mitigated)	Medium				
Action/Implementation Plan and Project Description:					
Actual Completion Date or Ongoing Indefinite					
Project Status & Changes in Priority Completion status legend: N = New; I = In Progress Toward Completion; O = Ongoing Indefinitely; C = Project Completed; R = Want Removed from Annex; X = No Action Taken/Delayed	O				

Action 11.5

Mitigation Action #11.5: Maintain good standing under the National Flood Insurance Program by implementing programs that meet or exceed the minimum NFIP requirements.					
Lead Agency/Department Organization: Village of Indian Head Park Administration	Supporting Agencies/ Organizations:	Estimated Cost: Low	Potential Funding Source: General Fund	Estimated Projected Completion Date: Short-term and ongoing	Hazard(s) Mitigated: Flooding

Year Initiated	2014
Applicable Jurisdiction	Village of Indian Head Park
Applicable Goal	1, 4, 5, 6
Applicable Objective	4, 6, 9
Cost Analysis (Low, Medium, High)	Low
Priority and Level of Importance (Low, Medium, High)	High
Benefits of the Mitigation Project (Loss Avoided or Issue Being Mitigated)	Medium
Action/Implementation Plan and Project Description:	
Actual Completion Date or Ongoing Indefinite	
Project Status & Changes in Priority Completion status legend: N = New; I = In Progress Toward Completion; O = Ongoing Indefinitely; C = Project Completed; R = Want Removed from Annex; X = No Action Taken/Delayed	O

Action 11.6

Mitigation Action #11.6: Record high water marks					
Lead Agency/Department Organization: Village of Indian Head Park Administration	Supporting Agencies/ Organizations:	Estimated Cost: Medium	Potential Funding Source: General Fund; FEMA Public Assistance (PA)	Estimated Projected Completion Date: Long-term	Hazard(s) Mitigated: Flooding, Severe Weather
Year Initiated	2014				
Applicable Jurisdiction	Village of Indian Head Park				
Applicable Goal	1, 6				
Applicable Objective	3, 6, 9				
Cost Analysis (Low, Medium, High)	Medium				

Priority and Level of Importance (Low, Medium, High)	Medium
Benefits of the Mitigation Project (Loss Avoided or Issue Being Mitigated)	Medium
Action/Implementation Plan and Project Description:	
Actual Completion Date or Ongoing Indefinite	
Project Status & Changes in Priority Completion status legend: N = New; I = In Progress Toward Completion; O = Ongoing Indefinitely; C = Project Completed; R = Want Removed from Annex; X = No Action Taken/Delayed	O/X

Action 11.7

Mitigation Action #11.7: Integrate mitigation planning; all new developments require a hazard mitigation impact review.					
Lead Agency/Department Organization: Village Engineer	Supporting Agencies/ Organizations:	Estimated Cost: Low	Potential Funding Source: General Fund	Estimated Projected Completion Date: Short-term	Hazard(s) Mitigated: All
Year Initiated	2014				
Applicable Jurisdiction	Village of Indian Head Park				
Applicable Goal	1, 3, 4, 5, 6				
Applicable Objective	3, 4, 6, 10, 13				
Cost Analysis (Low, Medium, High)	Low				
Priority and Level of Importance (Low, Medium, High)	High				
Benefits of the Mitigation Project (Loss Avoided or Issue Being Mitigated)	Medium				
Action/Implementation Plan and Project Description:					
Actual Completion Date or Ongoing Indefinite					

Project Status & Changes in Priority Completion status legend: N = New; I = In Progress Toward Completion; O = Ongoing Indefinitely; C = Project Completed; R = Want Removed from Annex; X = No Action Taken/Delayed	O
---	----------

Action 11.9

Mitigation Action #11.9: Retrofitting and installing storm sewers.					
Lead Agency/Department Organization: Village of Indian Head Park Public Works	Supporting Agencies/ Organizations: Village of Indian Head Park Administration	Estimated Cost: \$50,000; Low	Potential Funding Source: HMGP, BRIC	Estimated Projected Completion Date: Ongoing	Hazard(s) Mitigated: Flooding
Year Initiated		2019			
Applicable Jurisdiction		Village of Indian Head Park			
Applicable Goal		1, 2, 4			
Applicable Objective		2, 3, 7			
Cost Analysis (Low, Medium, High)		Low—The project could be funded under the existing budget. The project is part of or can be part of an ongoing existing program.			
Priority and Level of Importance (Low, Medium, High)		Medium Priority			
Benefits of the Mitigation Project (Loss Avoided or Issue Being Mitigated)		Project will have a long-term impact on the reduction of risk exposure for life and property, or project will provide an immediate reduction in the risk exposure for property.			
Action/Implementation Plan and Project Description:		Stormwater management study completed/reviewing needs. Installation of storm sewers to alleviate residential flooding.			
Actual Completion Date or Ongoing Indefinite					
Project Status & Changes in Priority Completion status legend: N = New; I = In Progress Toward Completion; O = Ongoing Indefinitely; C = Project Completed;		O			

R = Want Removed from Annex; X = No Action Taken/Delayed	
--	--

Completed Actions

Completed Mitigation Actions - An archive of all identified and completed projects, including completed actions since 2014.

Completed Action Items
Develop and implement a Capital Improvements Program (CIP)

Future Needs to Better Understand Risk/Vulnerability

No needs have been identified at this time.

Additional Comments

We have implemented Mutual Aid Assistance Agreements for Police and Public Works with other towns by ordinance as well as participation in the South Suburban Major Crimes Task Force, when needed.

Hazard Mapping

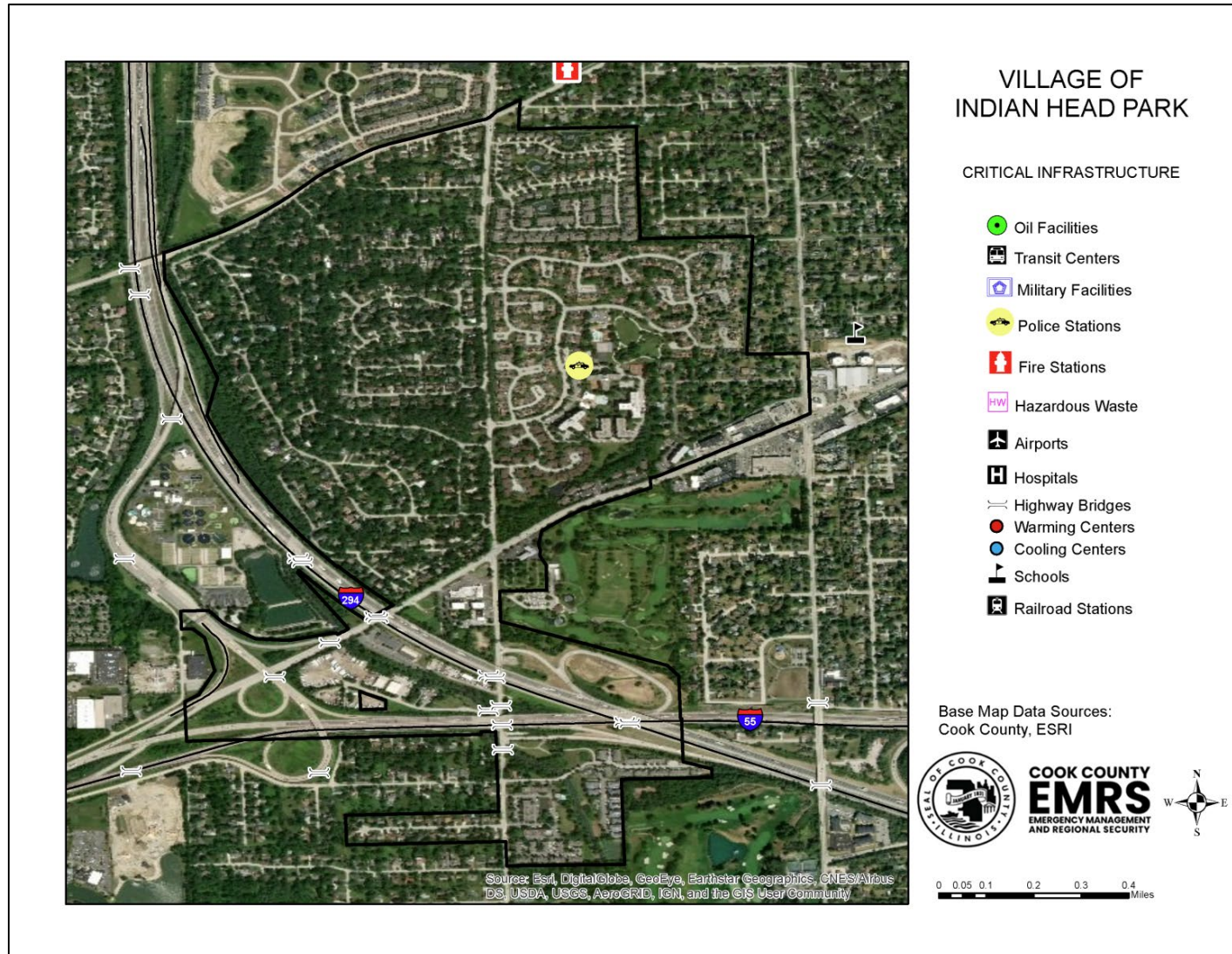

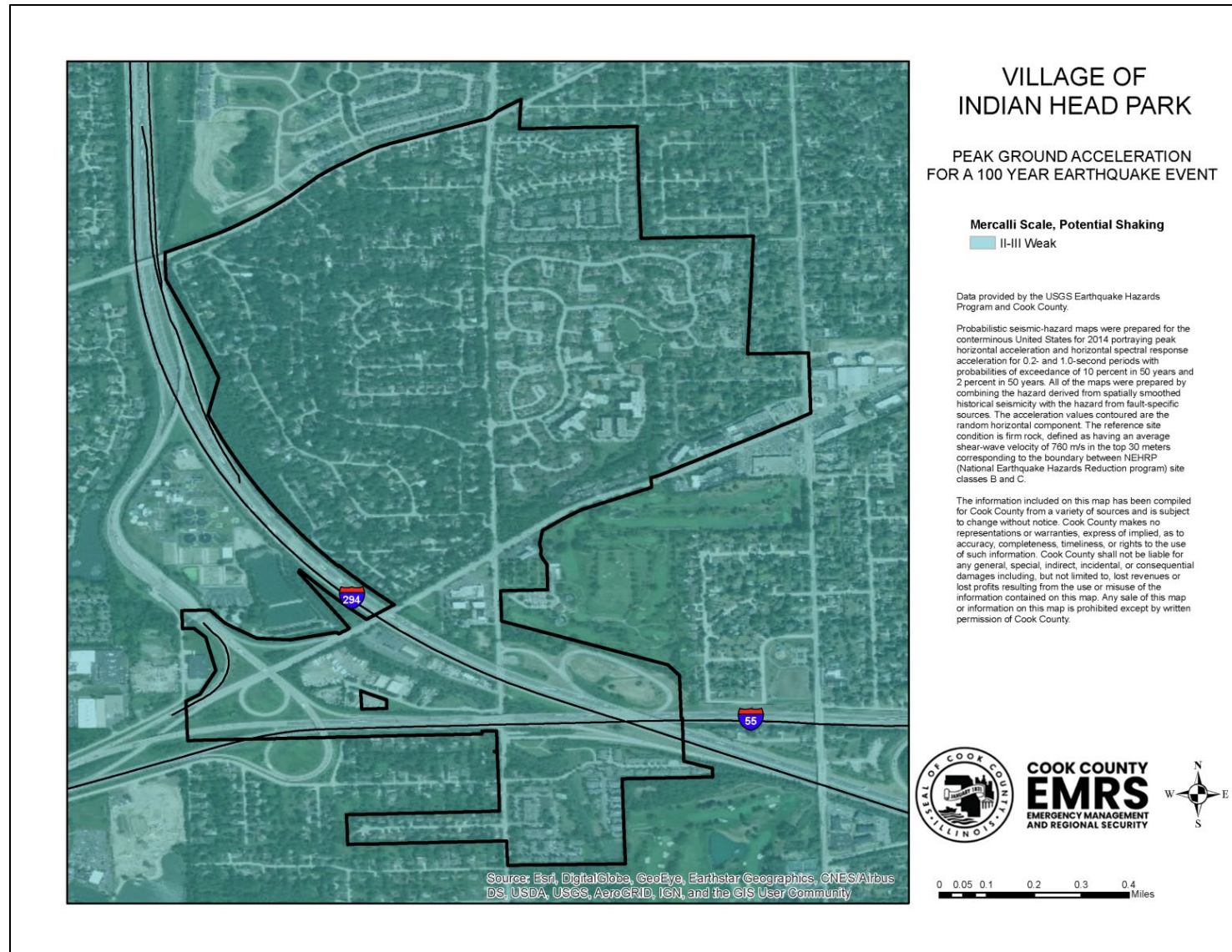

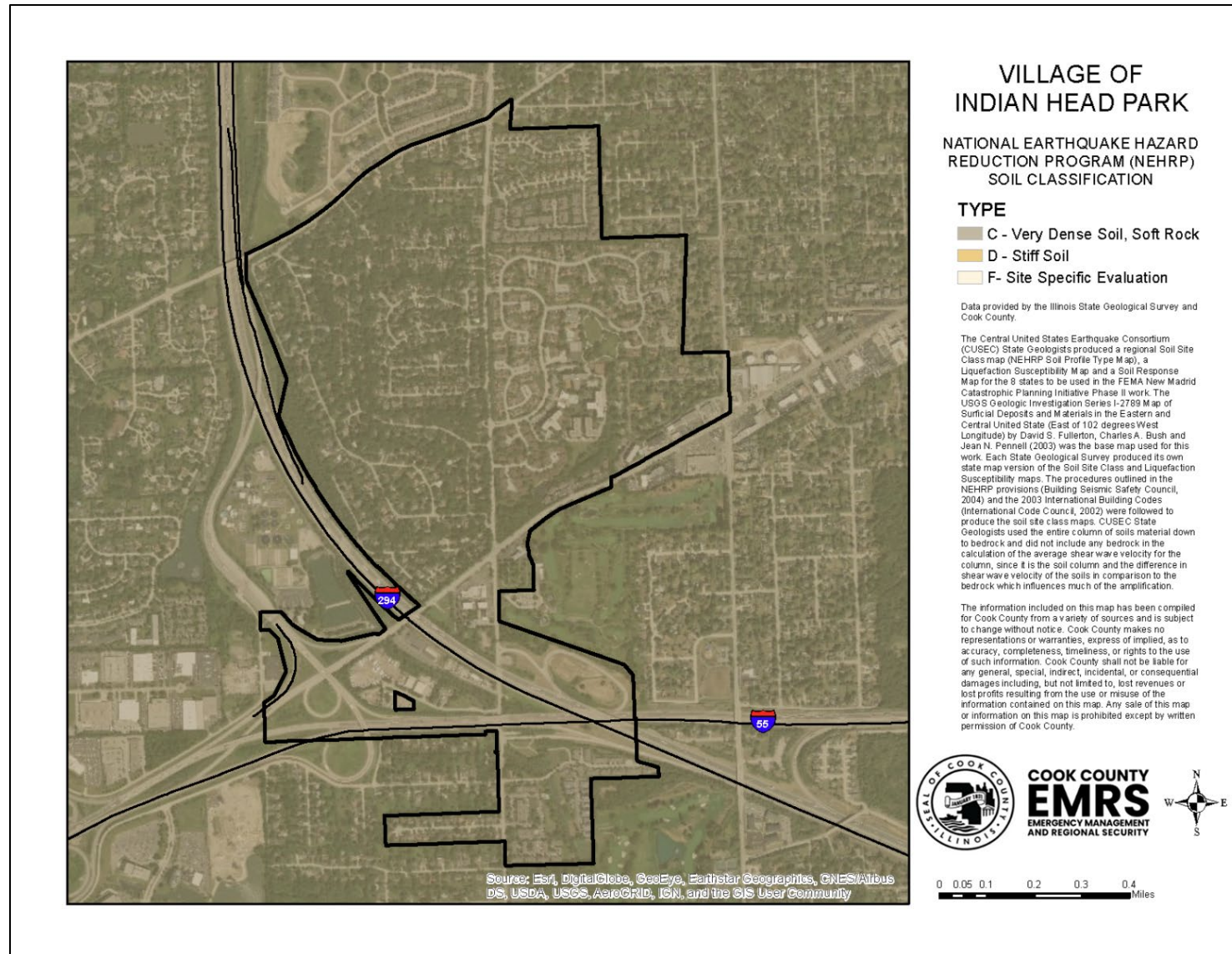

DISCLAIMER: The Cook County MWRDGC 100-year Inundation Map is provided to show general flood risk information regarding floodplains and inundation areas. This map is not regulatory. Official FEMA Flood Insurance Study information and regulatory maps can be obtained from <http://www.fema.gov>.

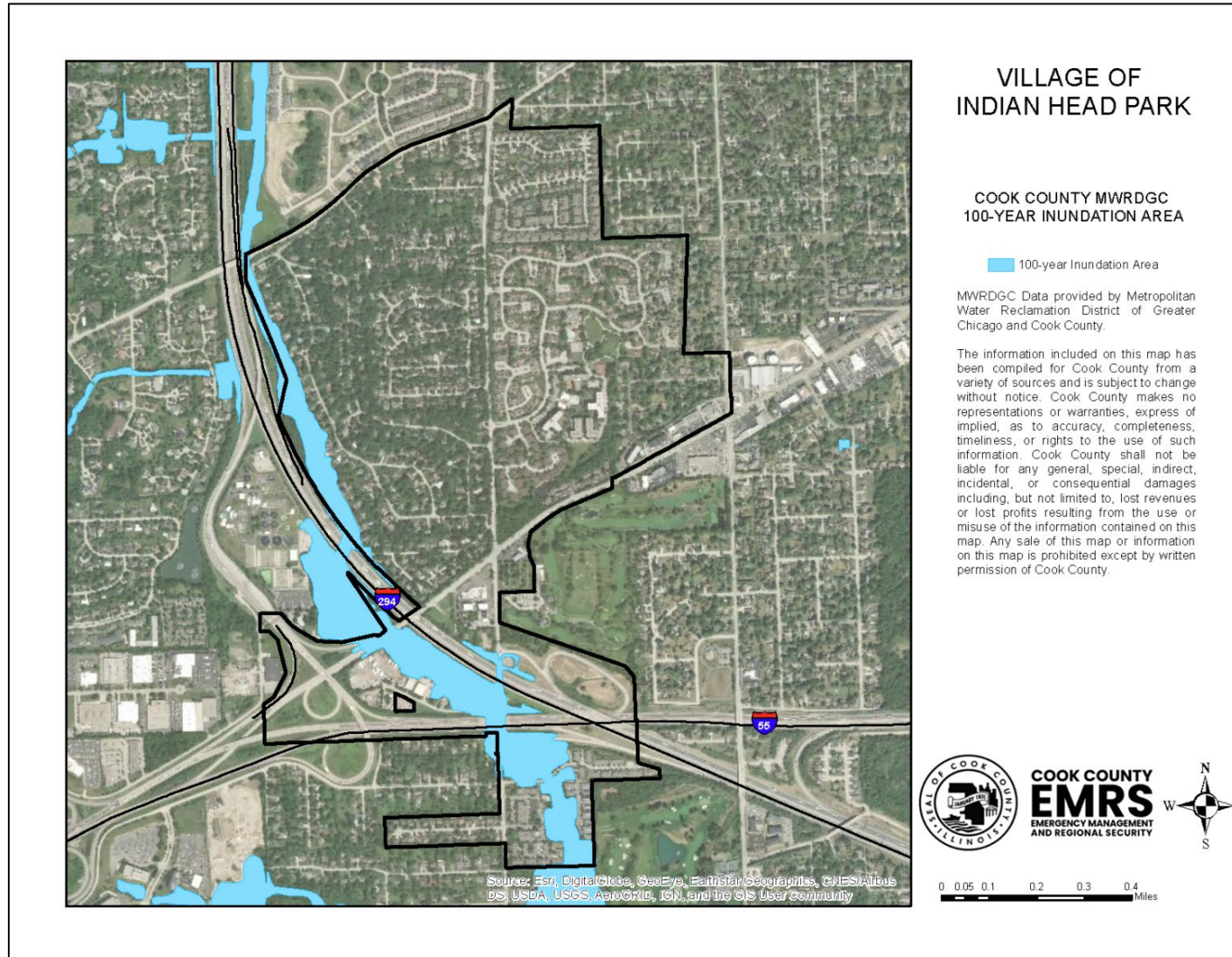

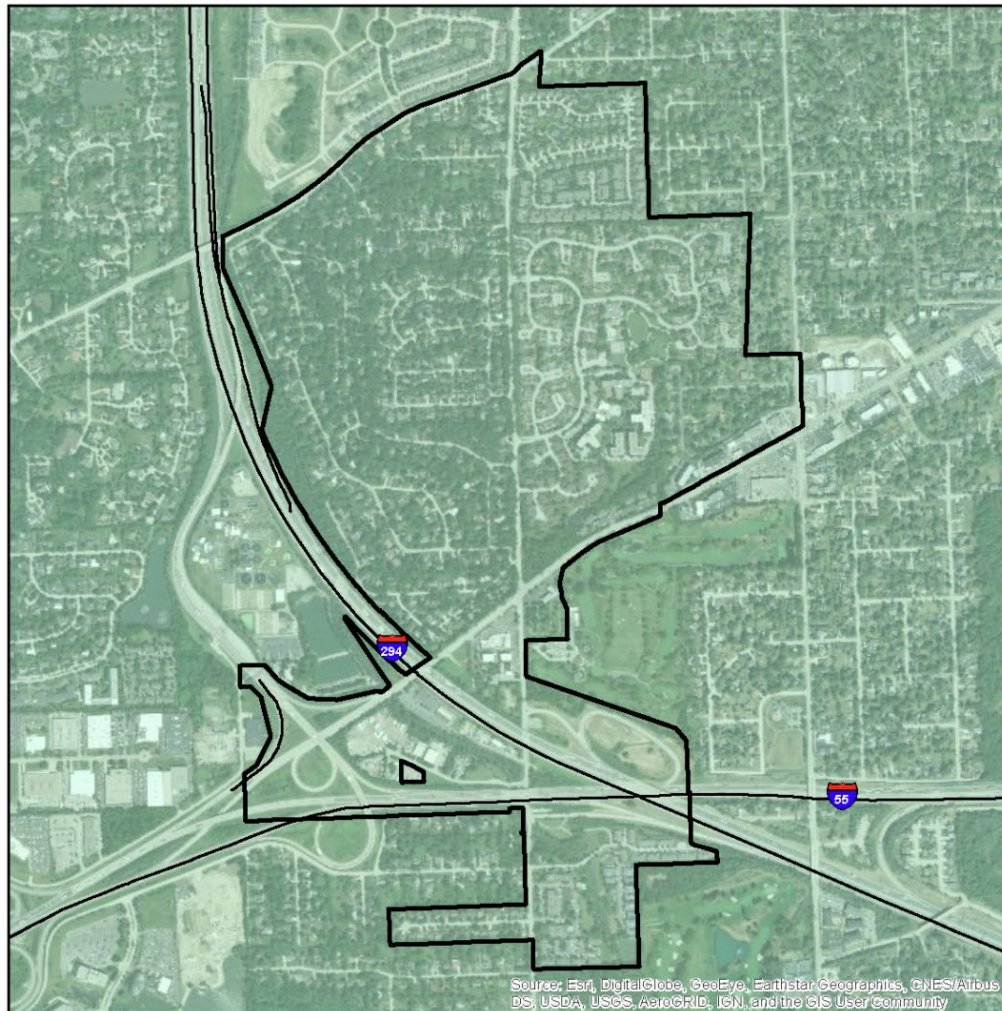

VILLAGE OF INDIAN HEAD PARK

LIQUEFACTION SUSCEPTIBILITY

LIQUEFACTION SUSCEPTIBILITY



Data provided by the Illinois State Geological Survey and Cook County.

The Central United States Earthquake Consortium (CUSEC) State Geologists produced a regional Soil Site Class map (NEHRP Soil Profile Type Map), a Liquefaction Susceptibility Map and a Soil Response Map for the 8 states to be used in the FEMA New Madrid Catastrophic Planning Initiative Phase II work. The USGS Geologic Investigation Series I-2769 Map of Surficial Deposits and Materials in the Eastern and Central United States (East of 102 degrees West Longitude) by David S. Fullerton, Charles A. Bush and Jean N. Pennell (2003) was the base map used for this work. Each State Geological Survey produced its own state map version of the Soil Site Class and Liquefaction Susceptibility maps. The procedures outlined in the NEHRP provisions (Building Seismic Safety Council, 2004) and the 2003 International Building Codes (International Code Council, 2002) were followed to produce the soil site class maps. CUSEC State Geologists used the entire column of soils material down to bedrock and did not include any bedrock in the calculation of the average shear wave velocity for the column, since it is the soil column and the difference in shear wave velocity of the soils in comparison to the bedrock which influences much of the amplification.

The information included on this map has been compiled for Cook County from a variety of sources and is subject to change without notice. Cook County makes no representations or warranties, express or implied, as to accuracy, completeness, timeliness, or rights to the use of such information. Cook County shall not be liable for any general, special, indirect, incidental, or consequential damages including, but not limited to, lost revenues or lost profits resulting from the use or misuse of the information contained on this map. Any sale of this map or information on this map is prohibited except by written permission of Cook County.



COOK COUNTY
EMRS
EMERGENCY MANAGEMENT
AND REGIONAL SECURITY

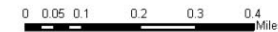

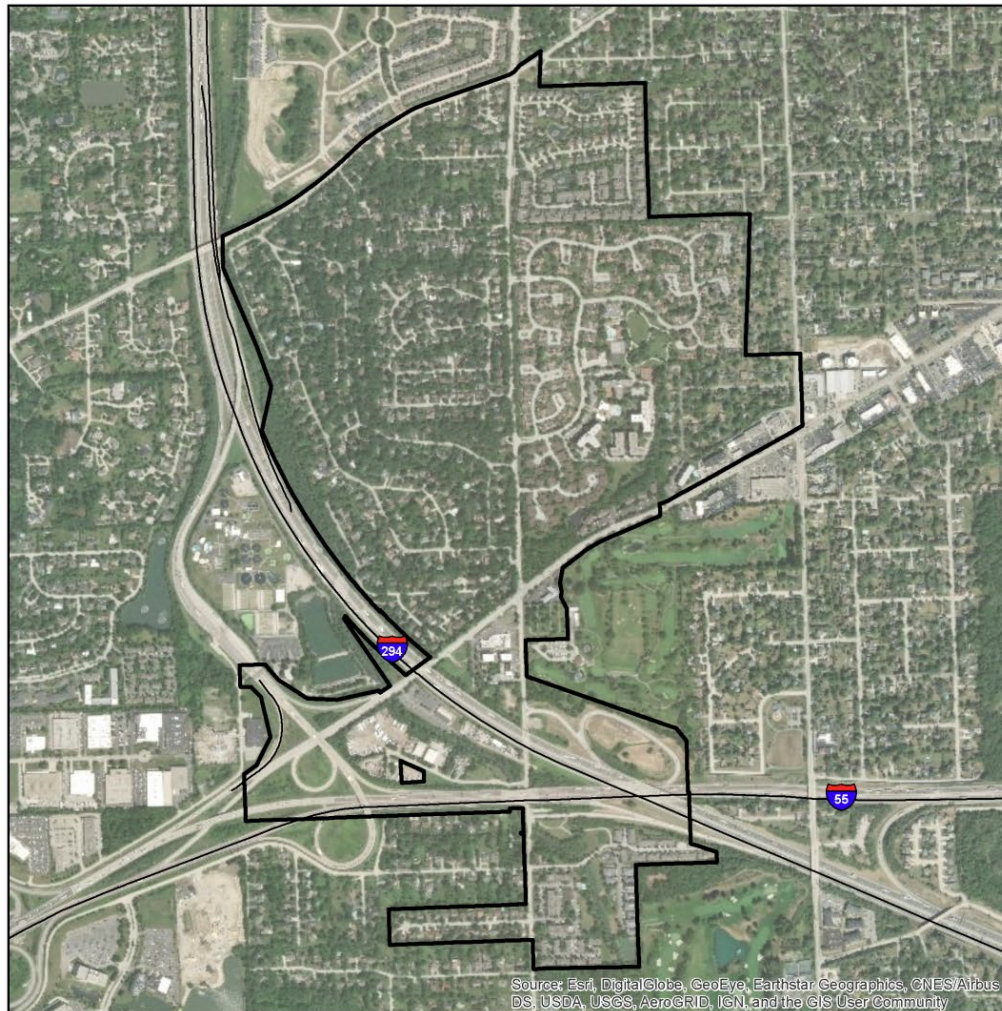

VILLAGE OF INDIAN HEAD PARK

100- AND 500- YEAR
TORNADO EVENTS

Magnitude

- 4 (100 year event)
- 5 (500 year event)

Historic tornado data provided by NOAA/NWS showing the initial points and paths of all F4 and F5 events observed from 1950 to 2017.

Source: Esri, DigitalGlobe, GeoEye, Earthstar Geographics, CNES/Airbus DS, USDA, USGS, AeroGRID, IGN, and the GIS User Community



COOK COUNTY
EMRS
EMERGENCY MANAGEMENT
AND REGIONAL SECURITY



0 0.05 0.1 0.2 0.3 0.4 Miles